

Basement
Primary Evacuation Routes

4th Street

5th Street

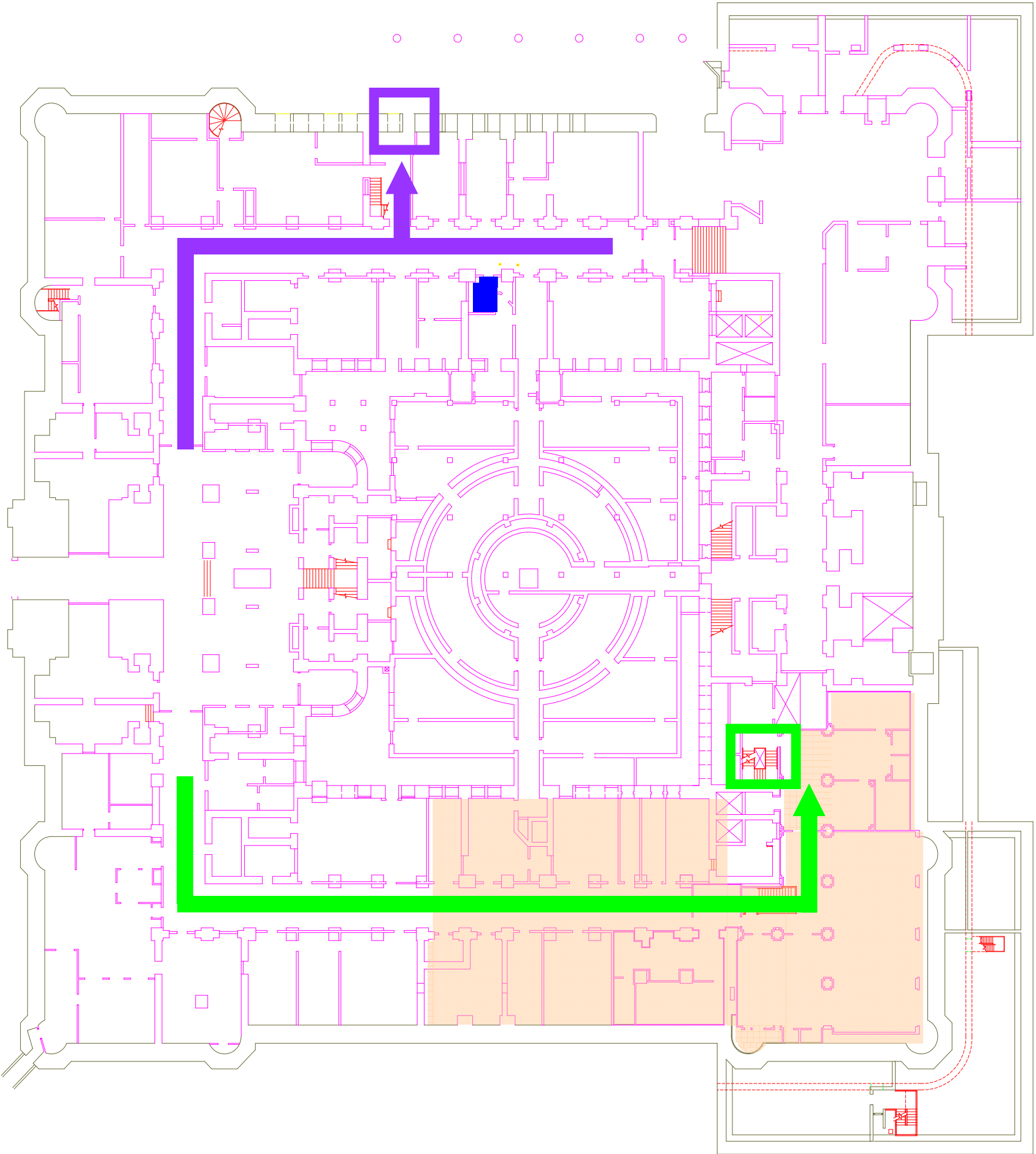

Legend



Rest Room



MECC

Basement Floor

Basement
Secondary Evacuation Route

4th Street

5th Street

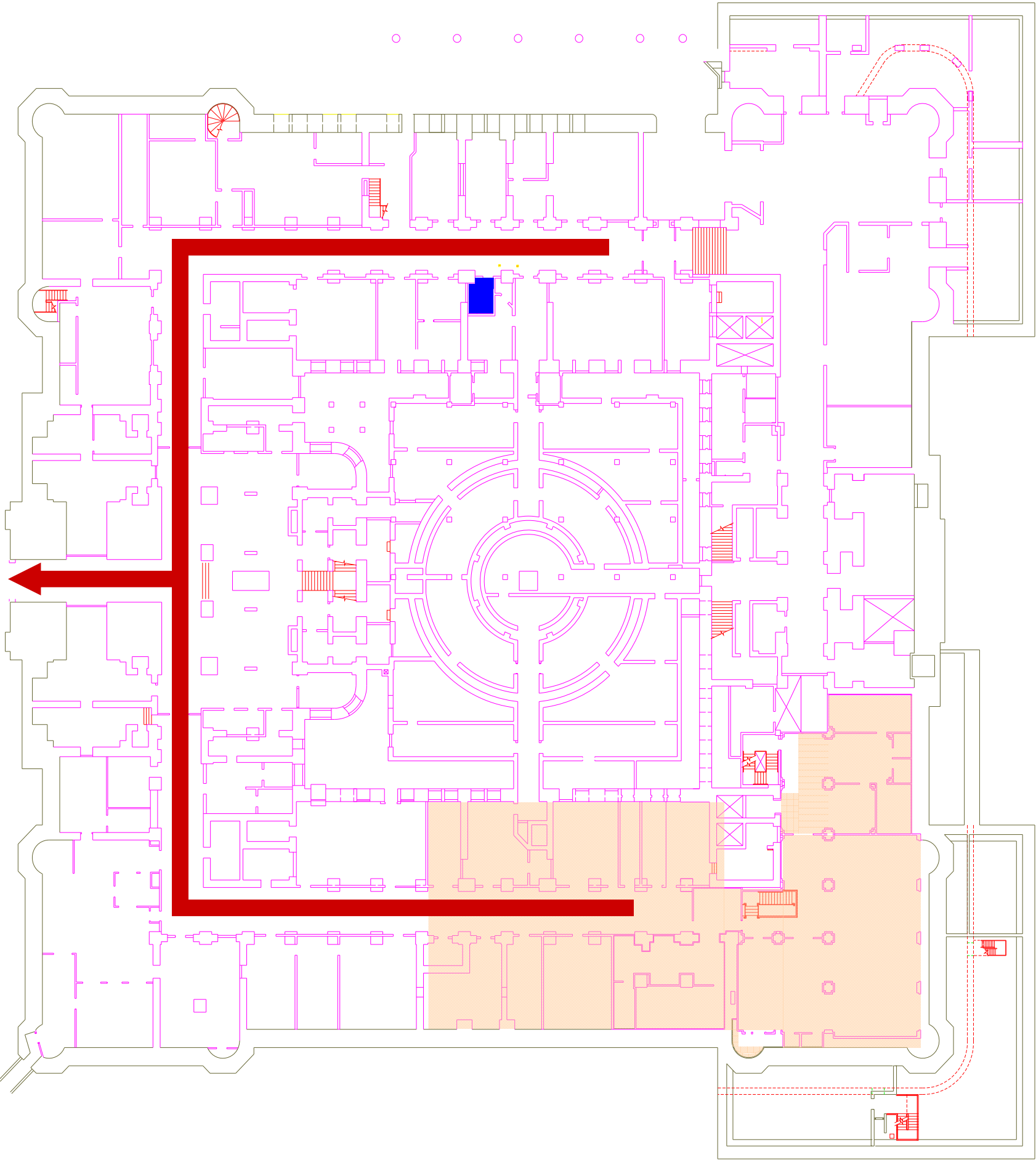

Legend



Rest Room



MECC

Basement Floor

Basement
Mobility Impaired
Area of Refuge

4th Street

5th Street

Mobility Impaired Evacuation
Process

◆ Mobility impaired individuals
should wait in the stairwell on the
4th Avenue or any sprinklered
room on the floor.

◆ Fire Department personnel will
assist them in exiting the
building.

Legend



Rest Room

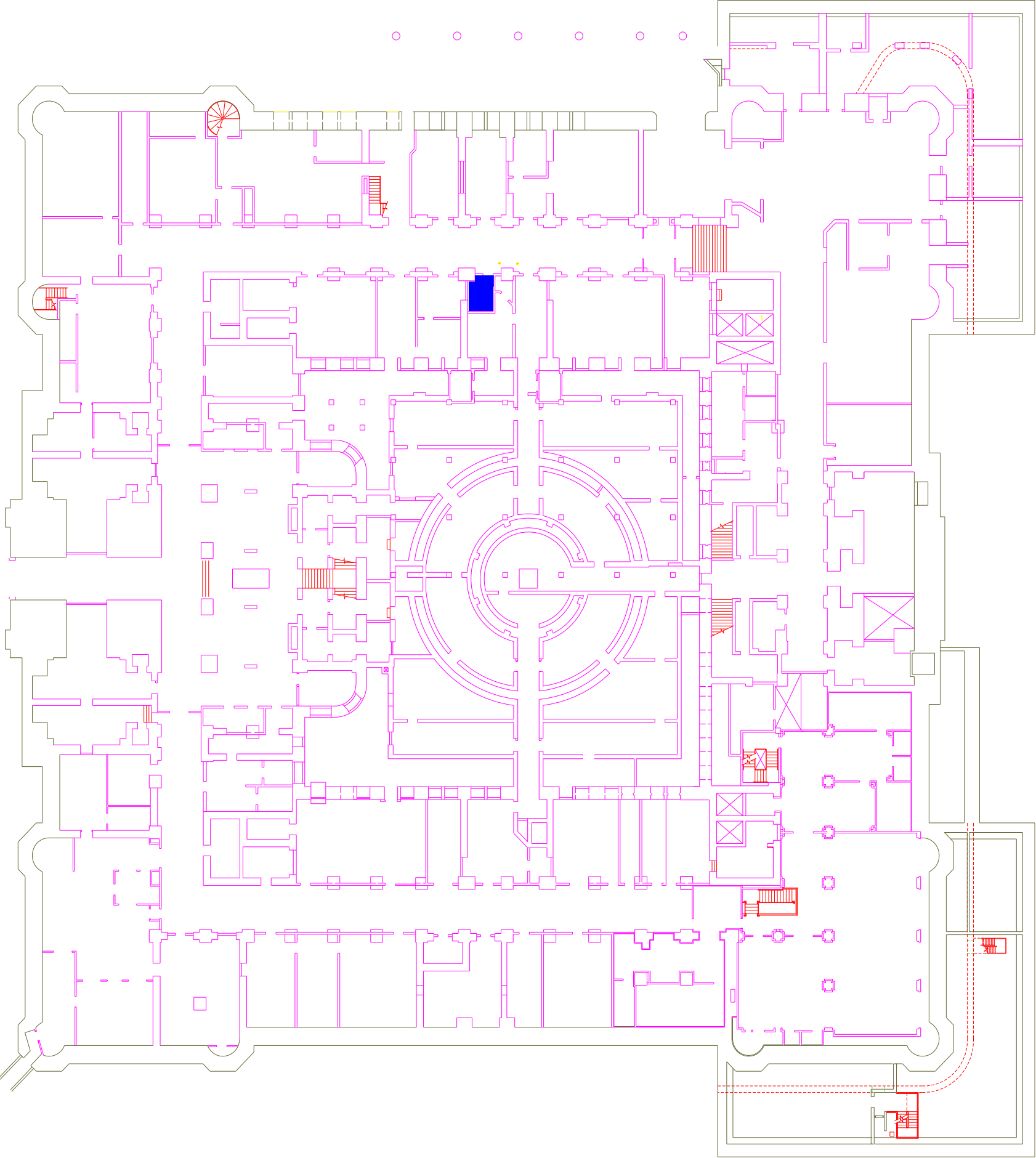

Basement Floor

Ground Floor
Primary Evacuation Routes

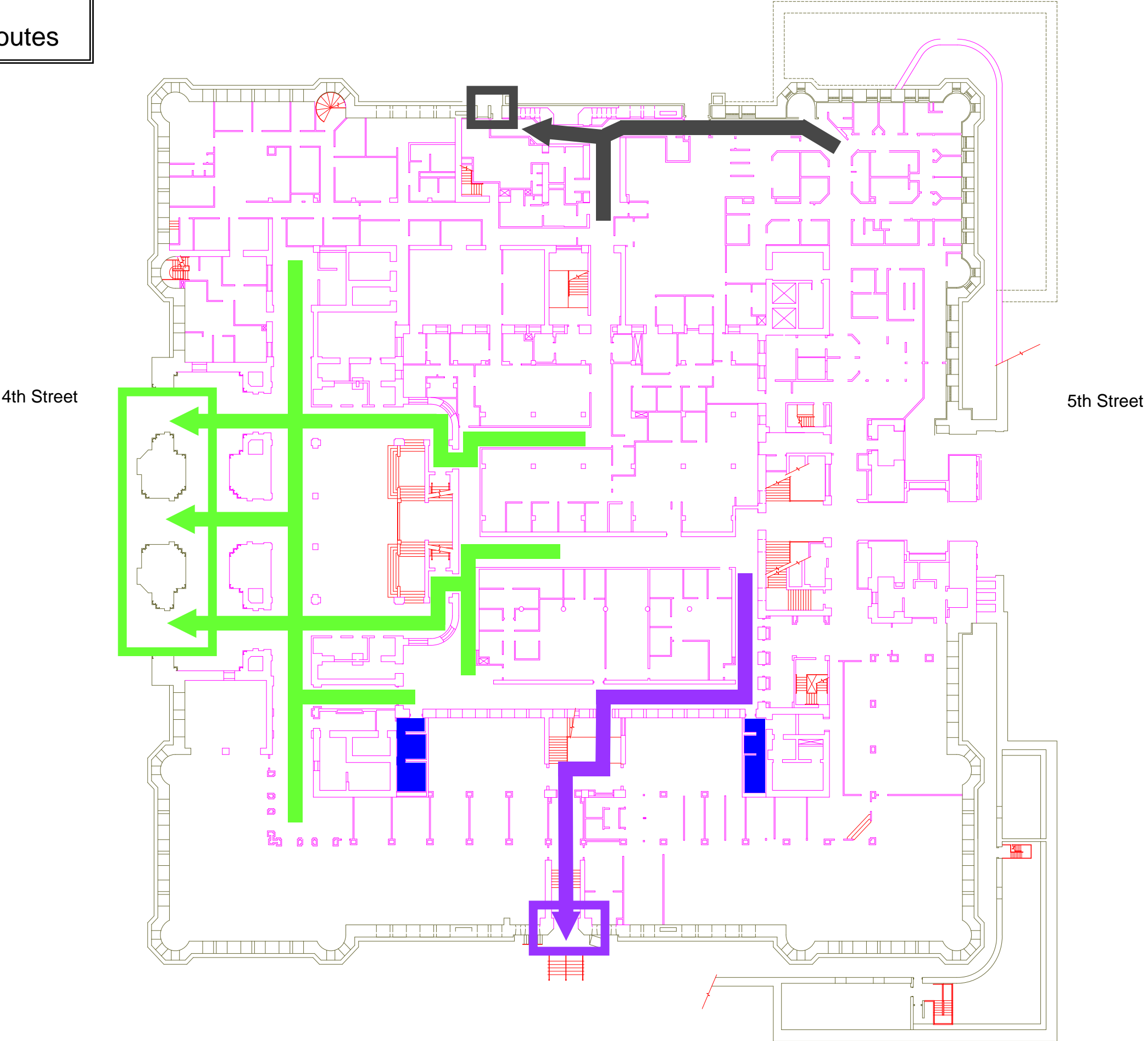

Legend



Rest Room

Ground Floor
Secondary Evacuation Routes

4th Street

5th Street

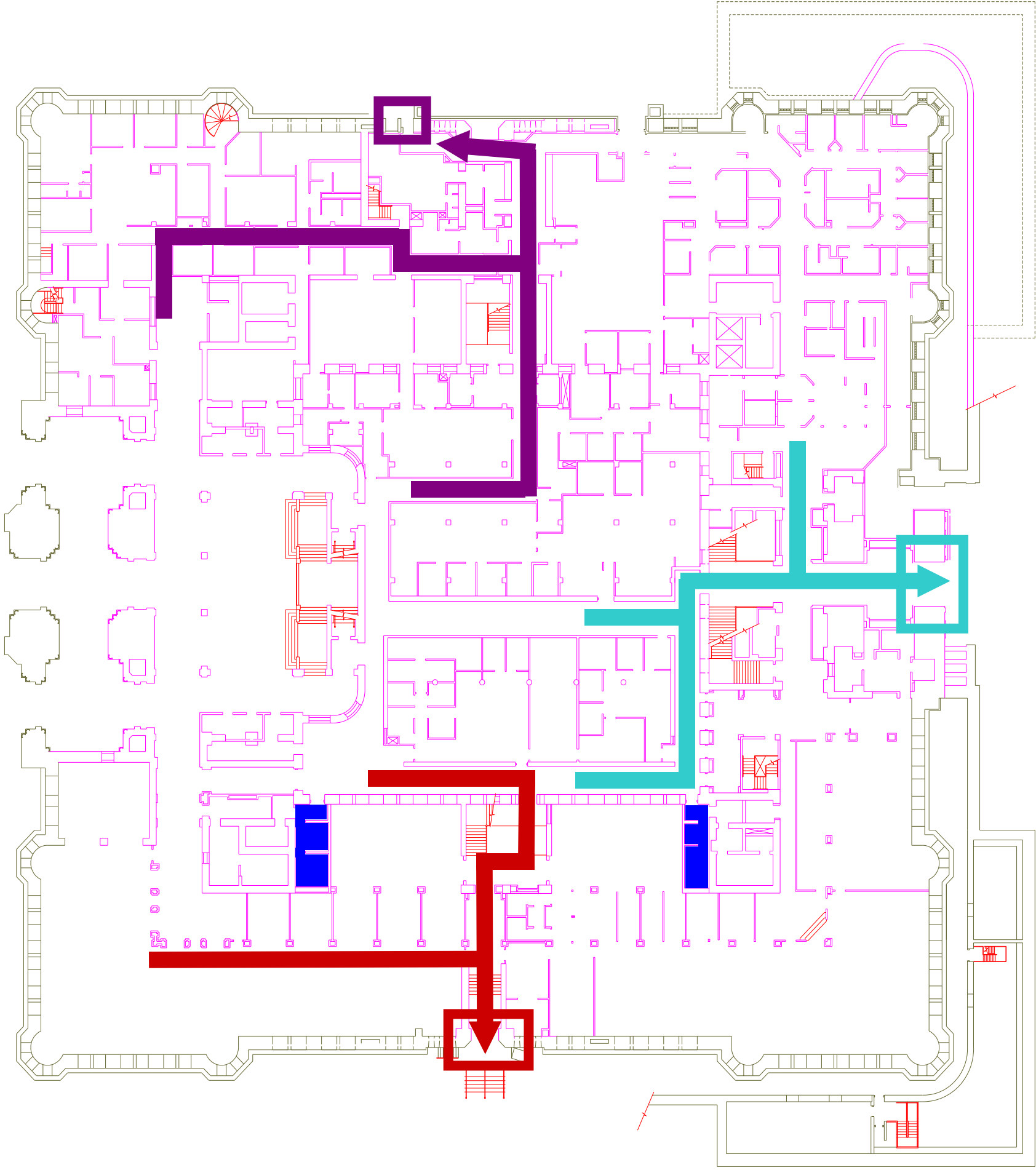

Legend



Rest Room

Ground Floor
Mobility Impaired
Area of Refuge



4th Street

5th Street

Mobility Impaired Evacuation Process

- ◆ Mobility impaired individuals should wait in the stairwell on the 3rd Avenue side of the building.
- ◆ Fire Department personnel will assist them in exiting the building.

Legend



Rest Room



First Floor
Primary Evacuation Routes

4th Street

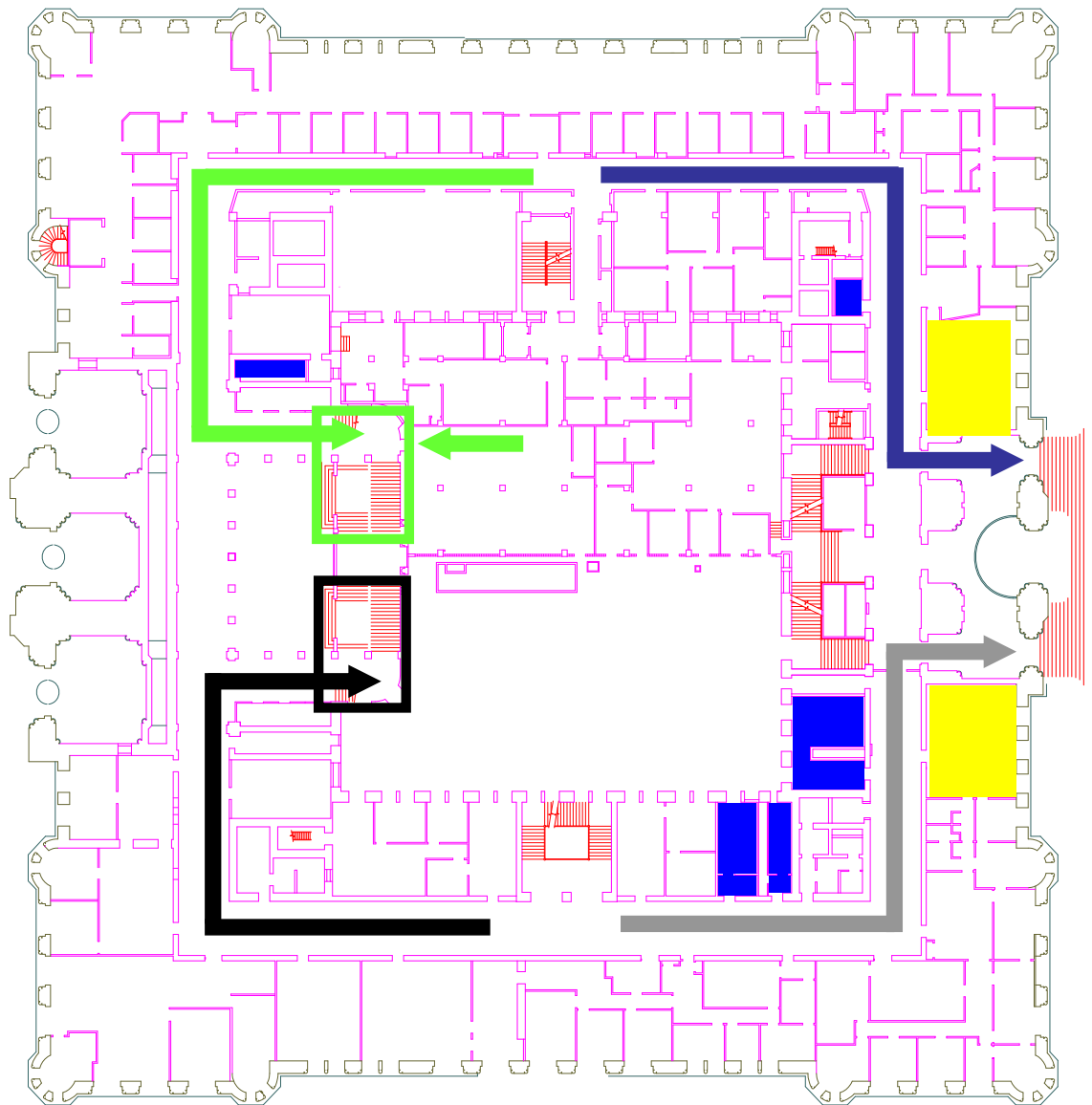
5th Street



Legend

-  Rest Room
-  Conference Room



First Floor
Secondary Evacuation Routes

4th Street

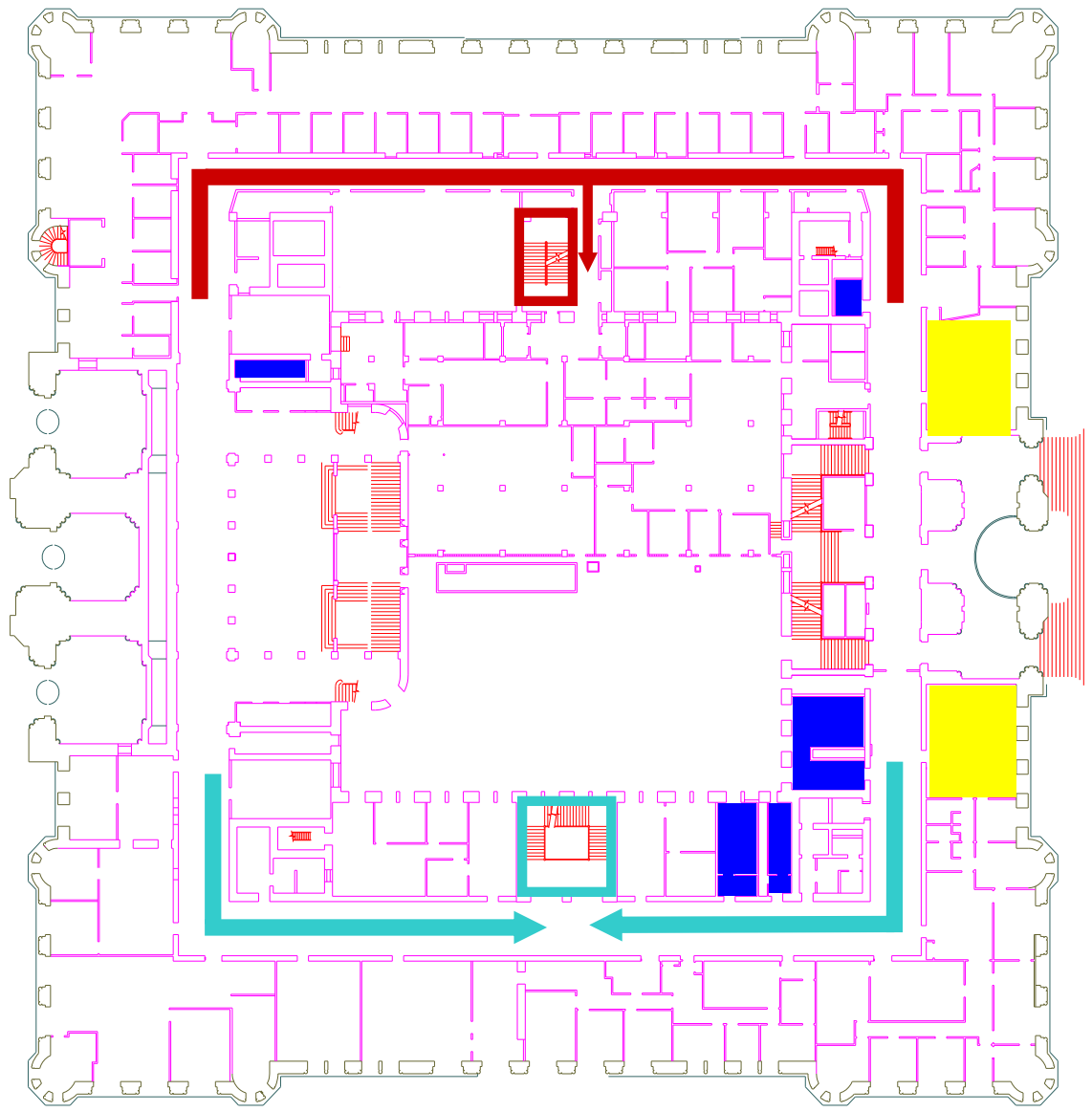
5th Street



Legend

-  Rest Room
-  Conference Room

First Floor
Mobility Impaired
Protect in Place

Mobility Impaired Evacuation Process
◆ Mobility impaired individuals should wait in the stairwells on the 4th or 5th Avenue side of the building.
◆ Fire Department personnel will assist them in exiting the building.

4th Street

5th Street

Legend

- Rest Room
- Conference Room

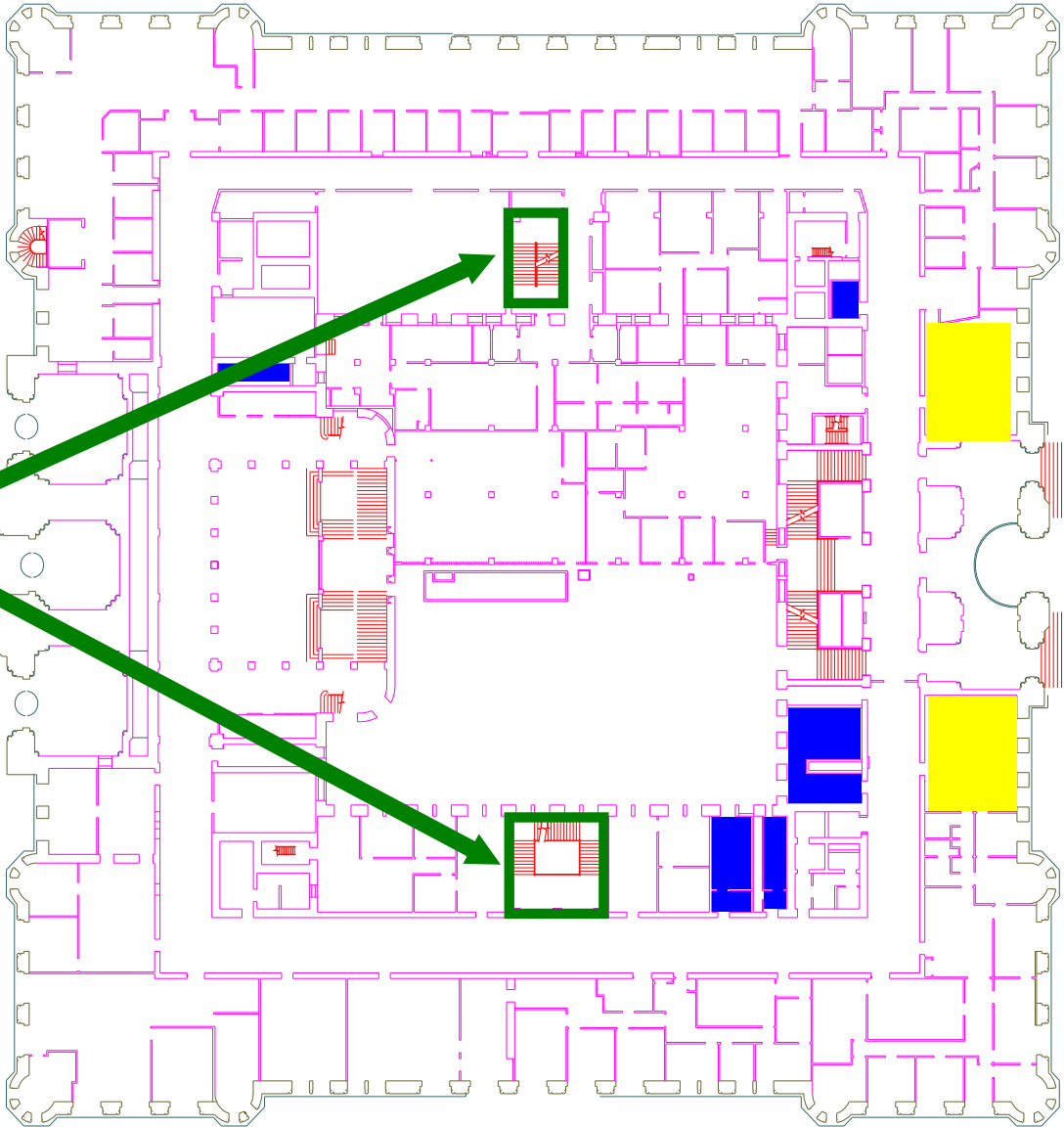

Second Floor
Primary Evacuation Routes

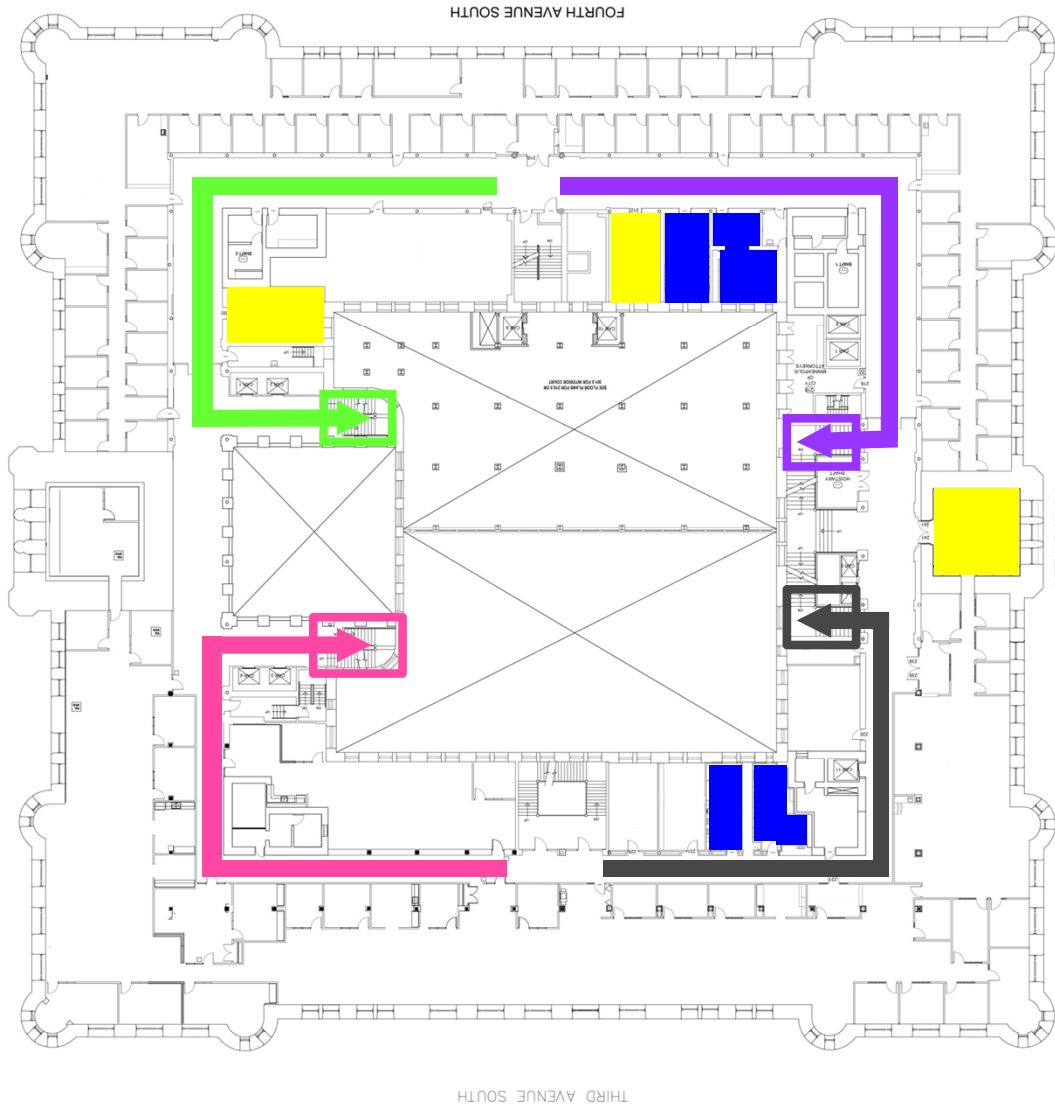

4th Street

5th Street

FOURTH STREET

FIFTH STREET

FOURTH AVENUE SOUTH

THIRD AVENUE SOUTH

Legend

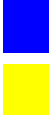

Rest Room

Conference Room

Second Floor
Secondary Evacuation Routes

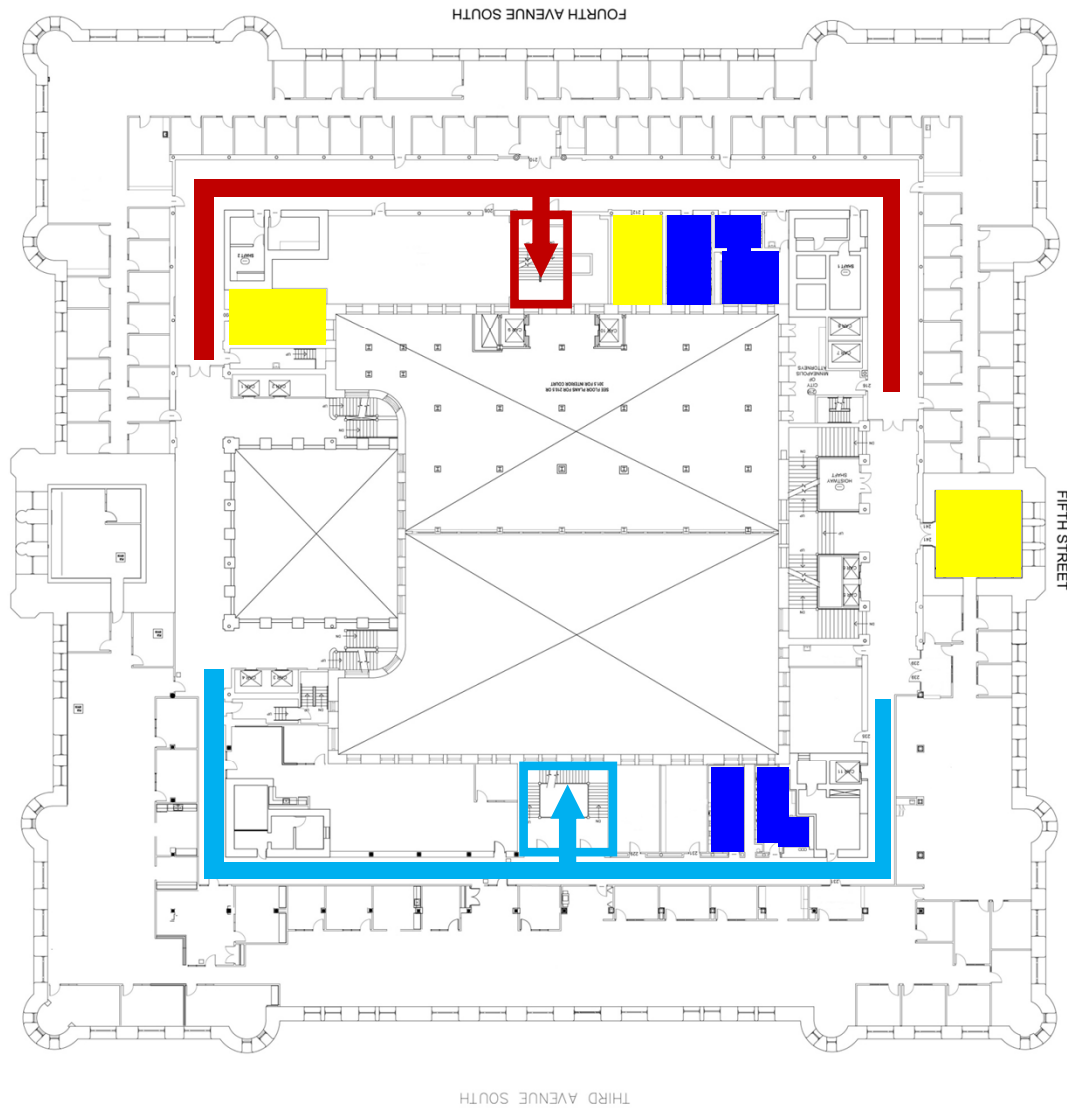

Legend

-  Rest Room
-  Conference Room

Second Floor
Mobility Impaired
Area of Refuge

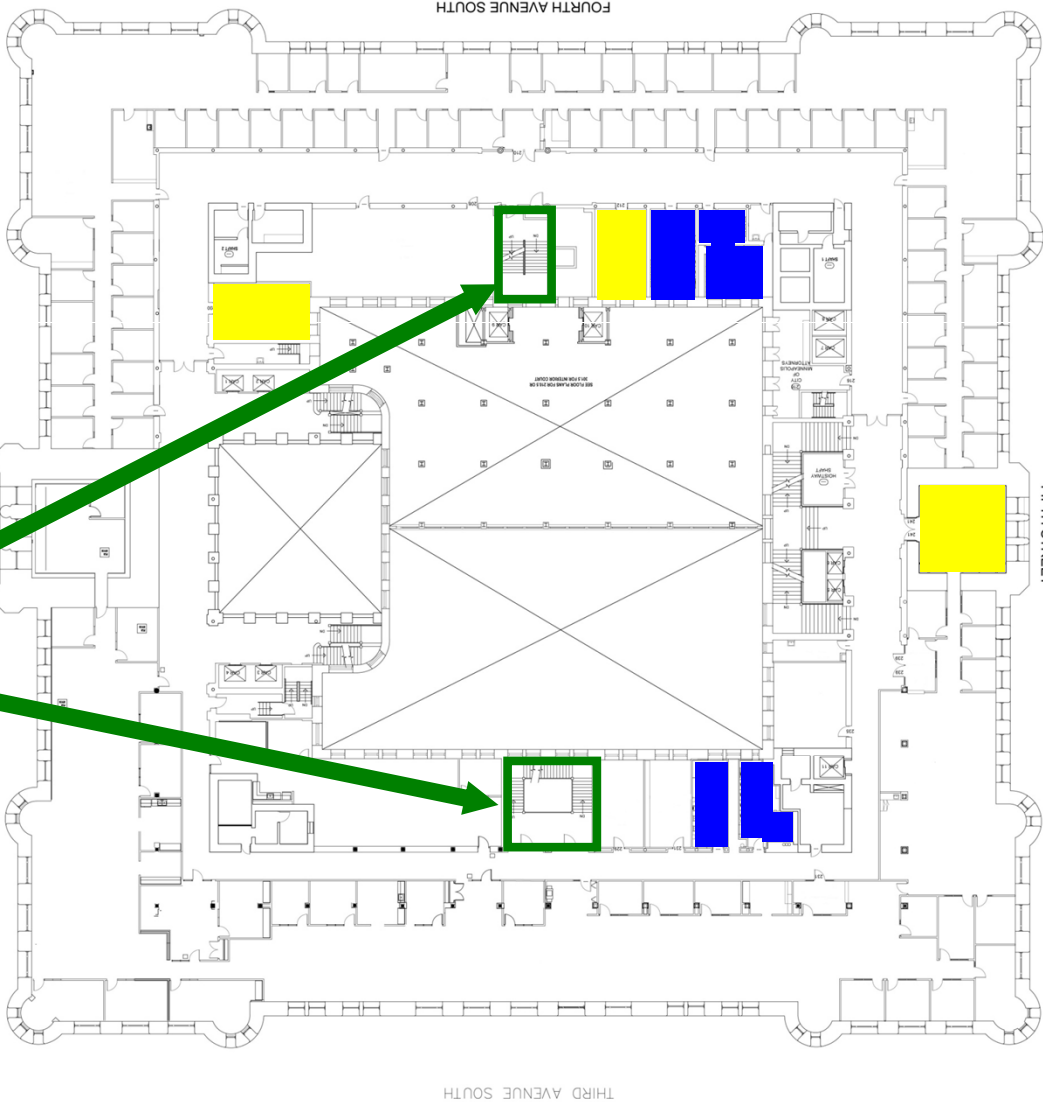

Mobility Impaired Evacuation Process
Mobility impaired individuals should wait in the stairwells on the 4th Avenue or 3rd Avenue side of the building.
Fire Department personnel will assist them in exiting the building.

Legend

- Rest Room
- Conference Room

Third Floor
Primary Evacuation Routes

4th Street

5th Street

Lactation room

Legend

- Rest Room
- Conference Room

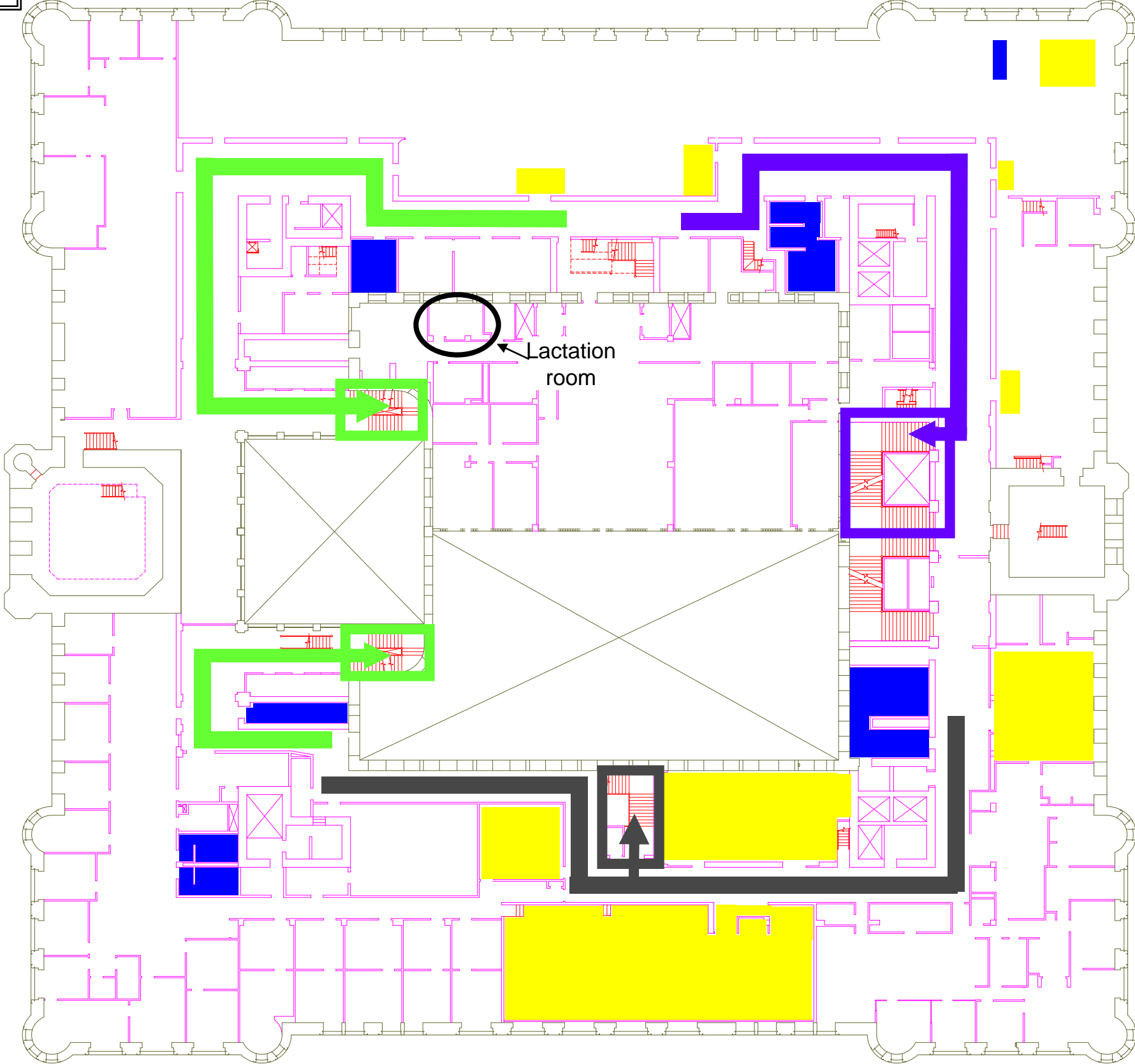

Third Floor
Secondary Evacuation Routes

4th Street

5th Street

Lactation room

Legend



Rest Room



Conference Room

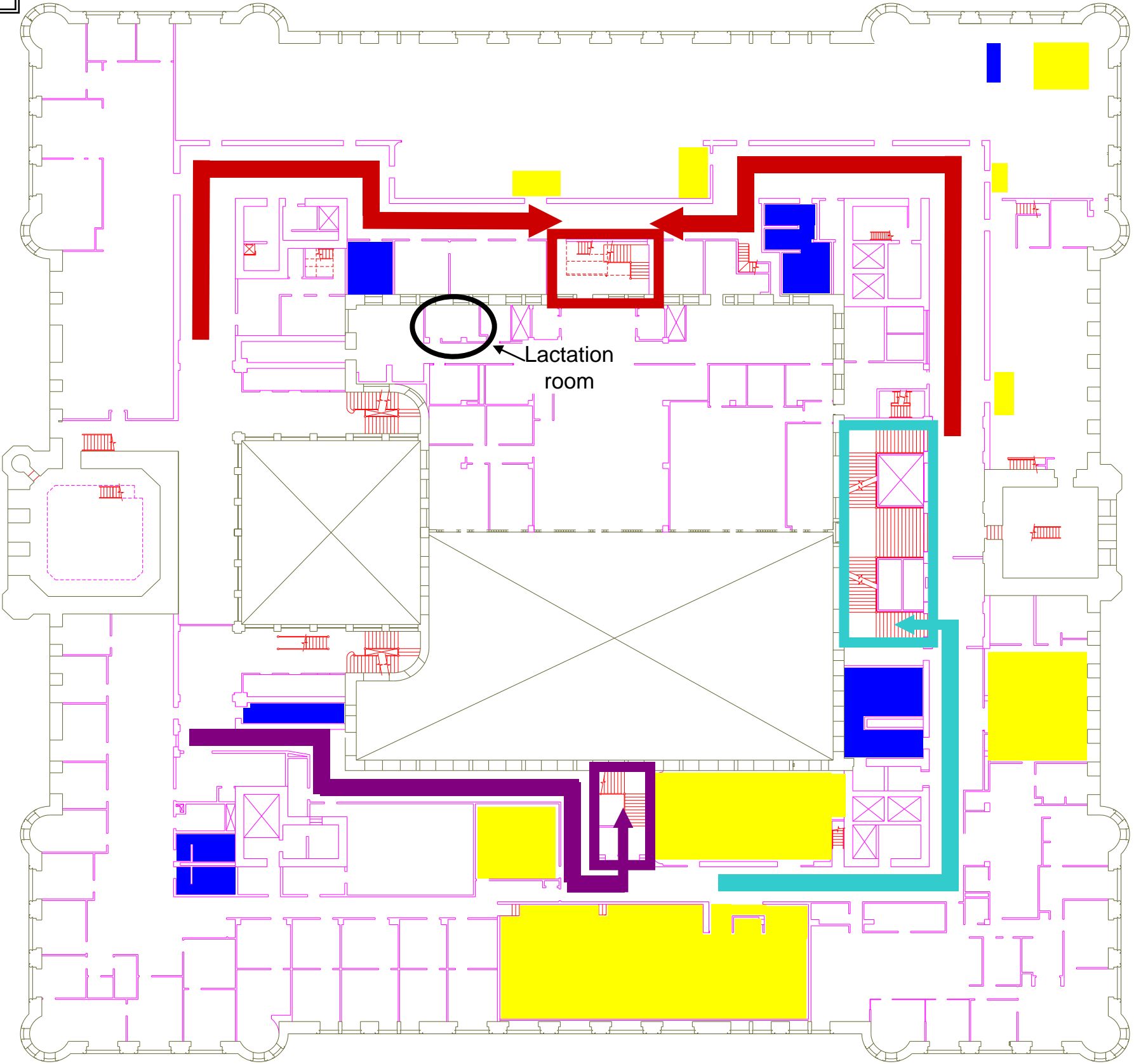

Third Floor
Mobility Impaired
Area of Refuge

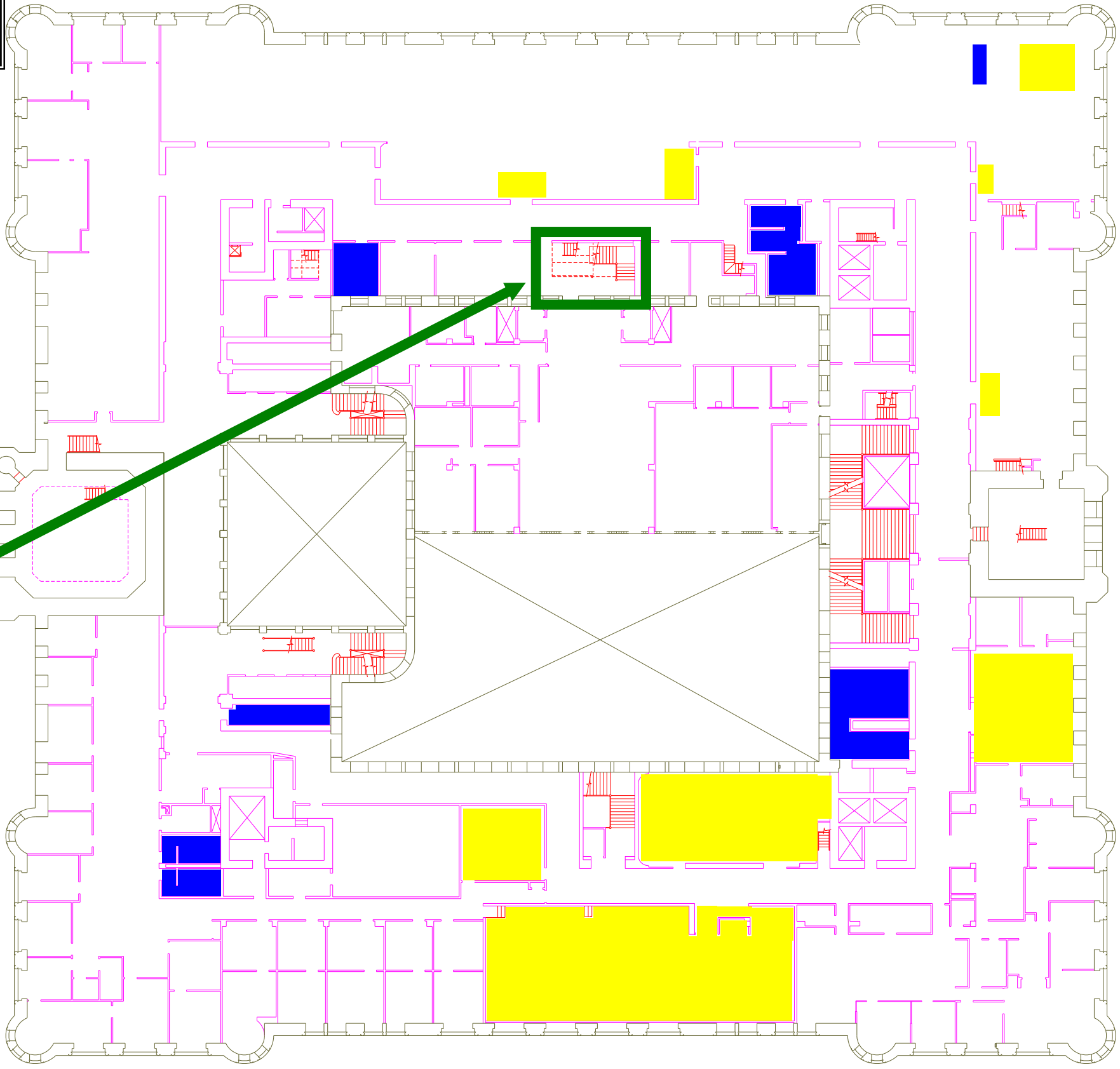



4th Street

5th Street

Mobility Impaired Evacuation Process

- ◆ Mobility impaired individuals should wait in the stairwell on the 4th Avenue or any sprinklered room on the floor.
- ◆ Fire Department personnel will assist them in exiting the building.

Legend

-  Rest Room
-  Conference Room

M Floor
Primary Evacuation Routes

4th Street

5th Street

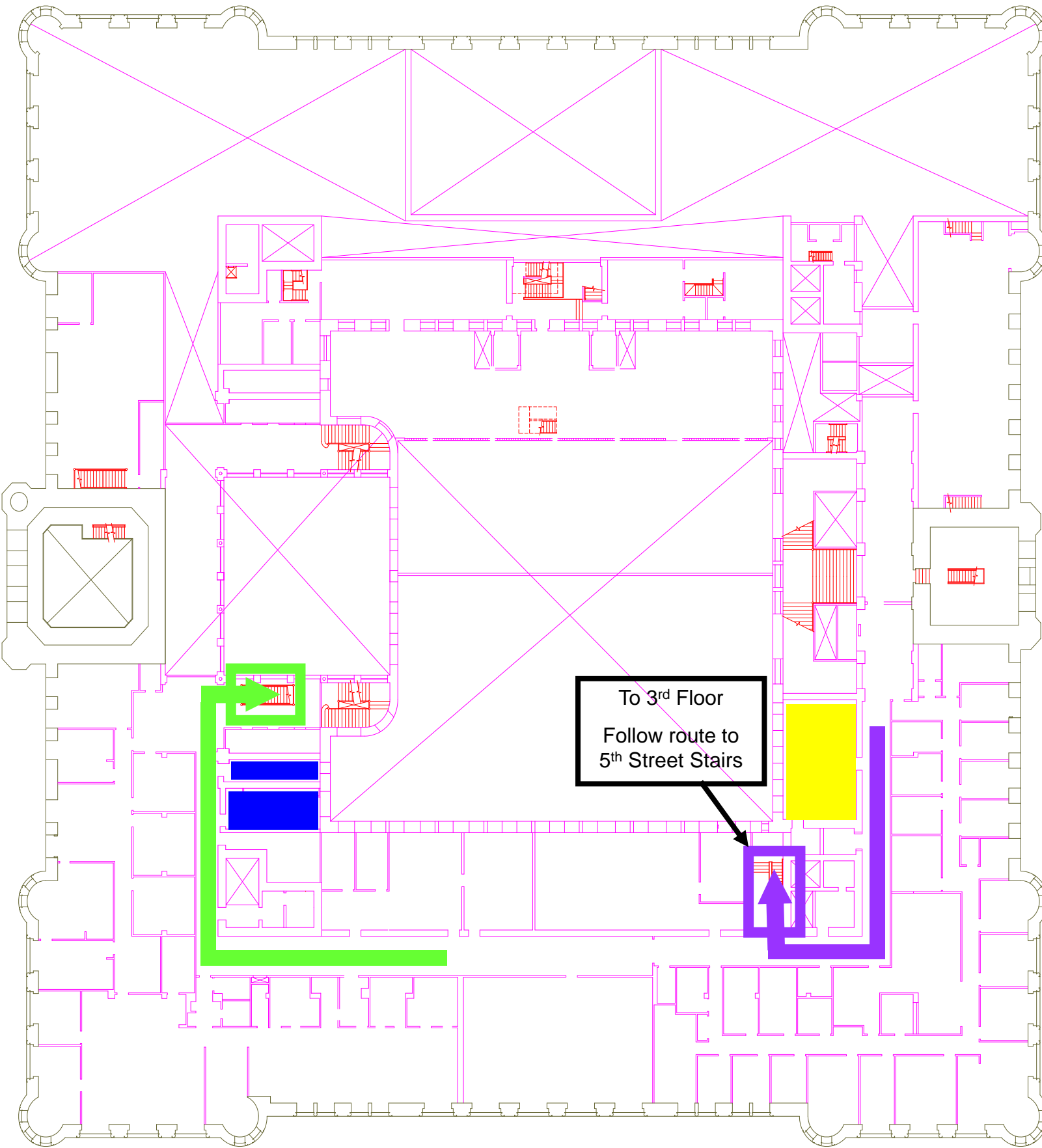

Legend



Rest Room



Conference Room

M Floor
Secondary Evacuation Routes

4th Street

5th Street

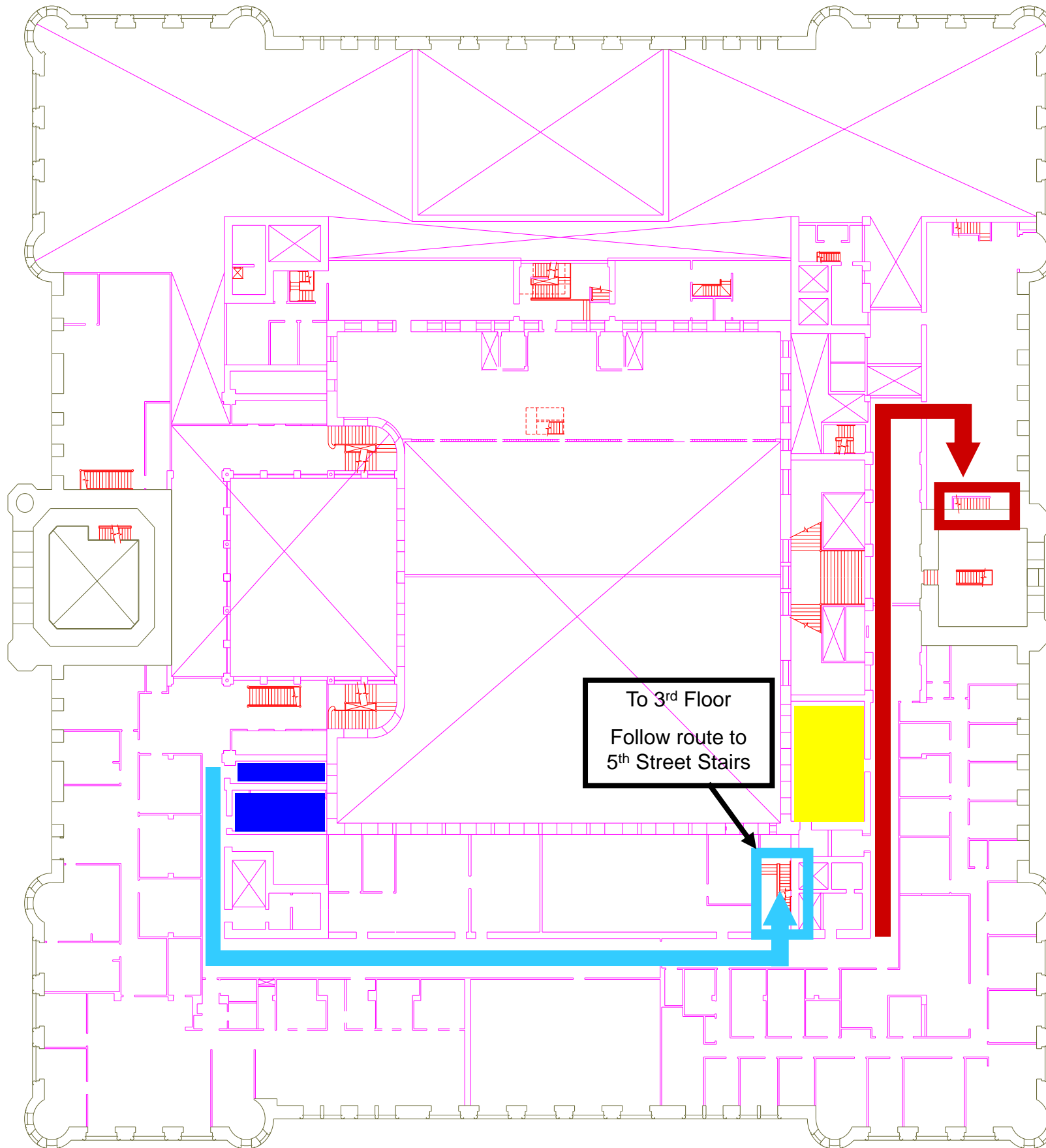

To 3rd Floor
Follow route to
5th Street Stairs

Legend



Rest Room



Conference Room

M Floor
Mobility Impaired
Area of Refuge

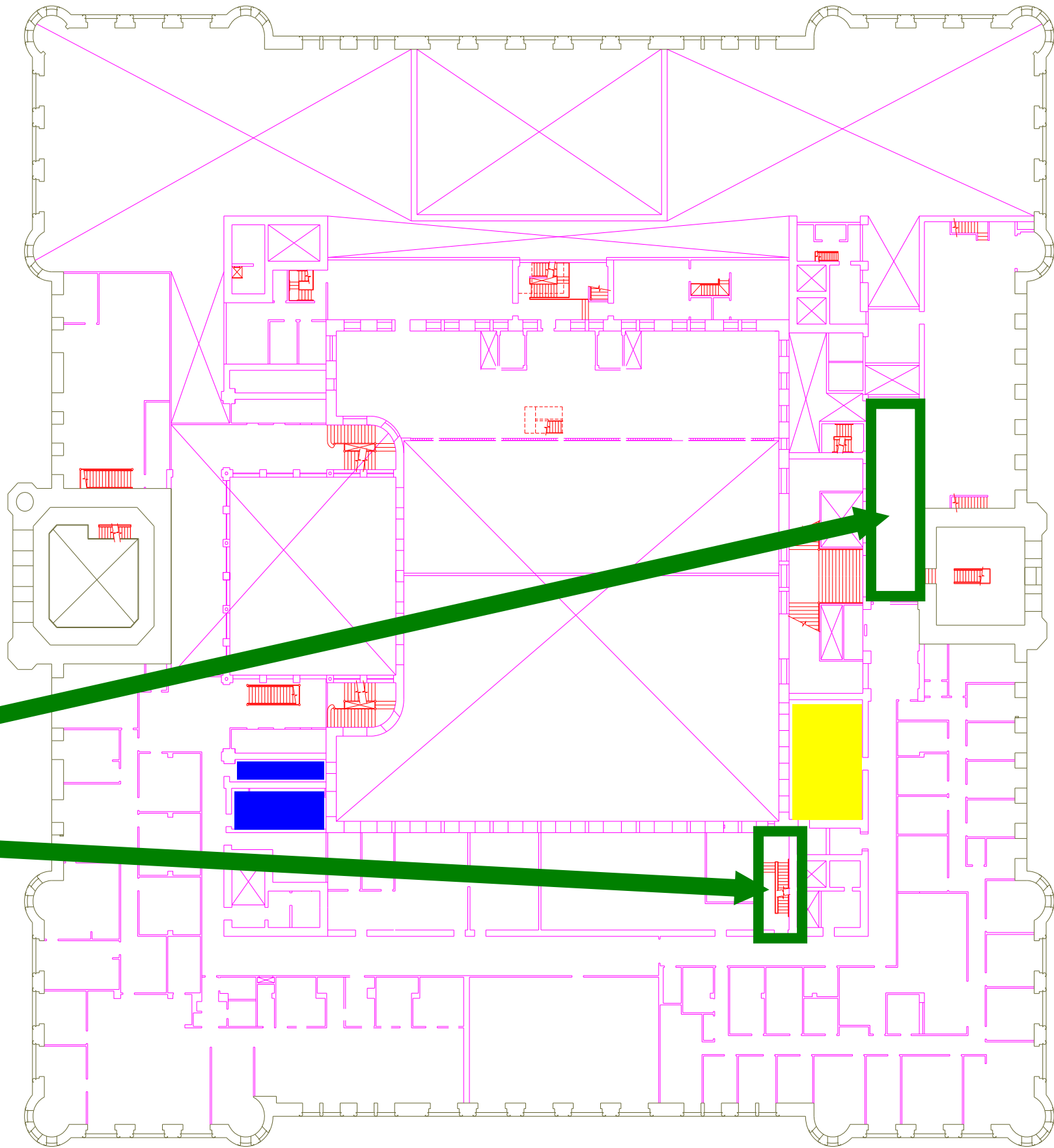

4th Street

5th Street

Mobility Impaired Evacuation Process

◆ Mobility impaired individuals should wait in the stairwell on the 3rd Avenue side of the building or the “bowling alley” beyond the 5th St elevators.

◆ Fire Department personnel will assist them in exiting the building.

Legend



Rest Room



Conference Room

Interior Court
Primary Evacuation Routes

1st Floor

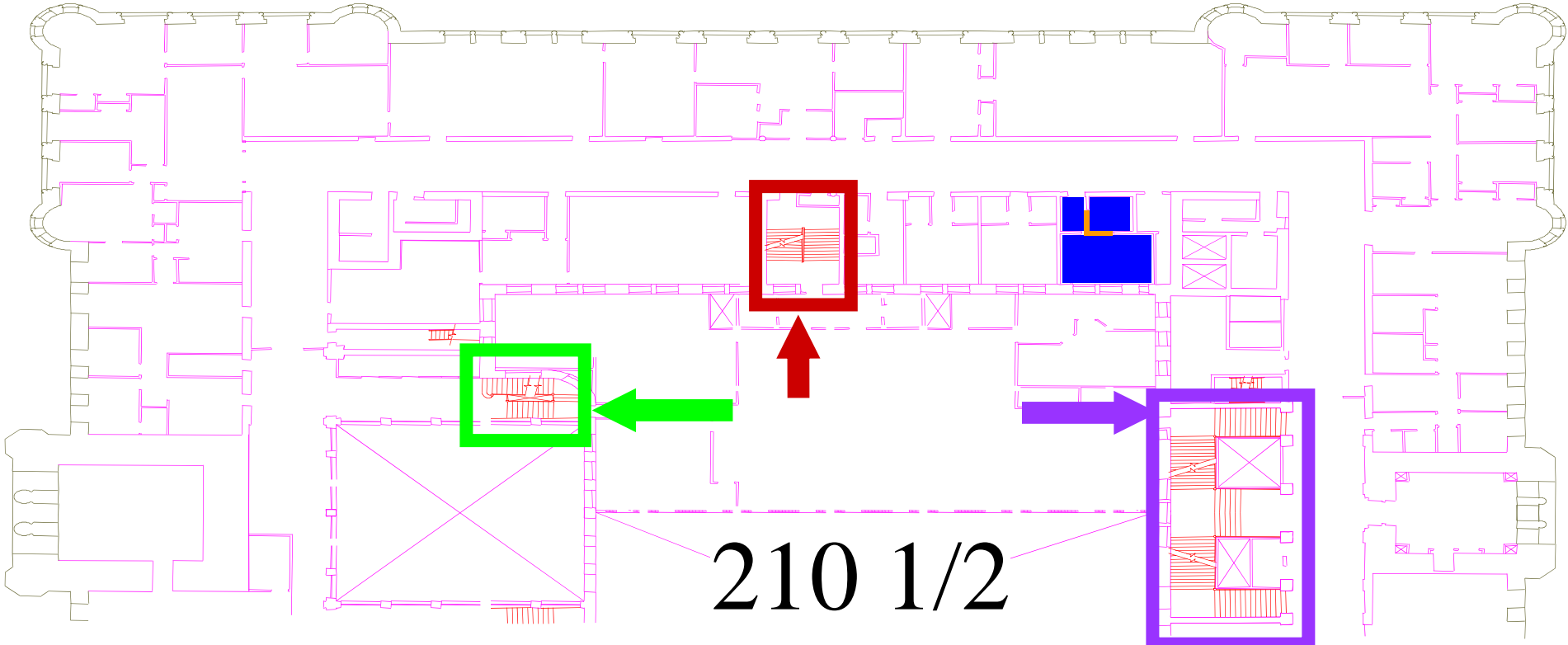

4th Street

210 1/2

5th Street

2nd Floor

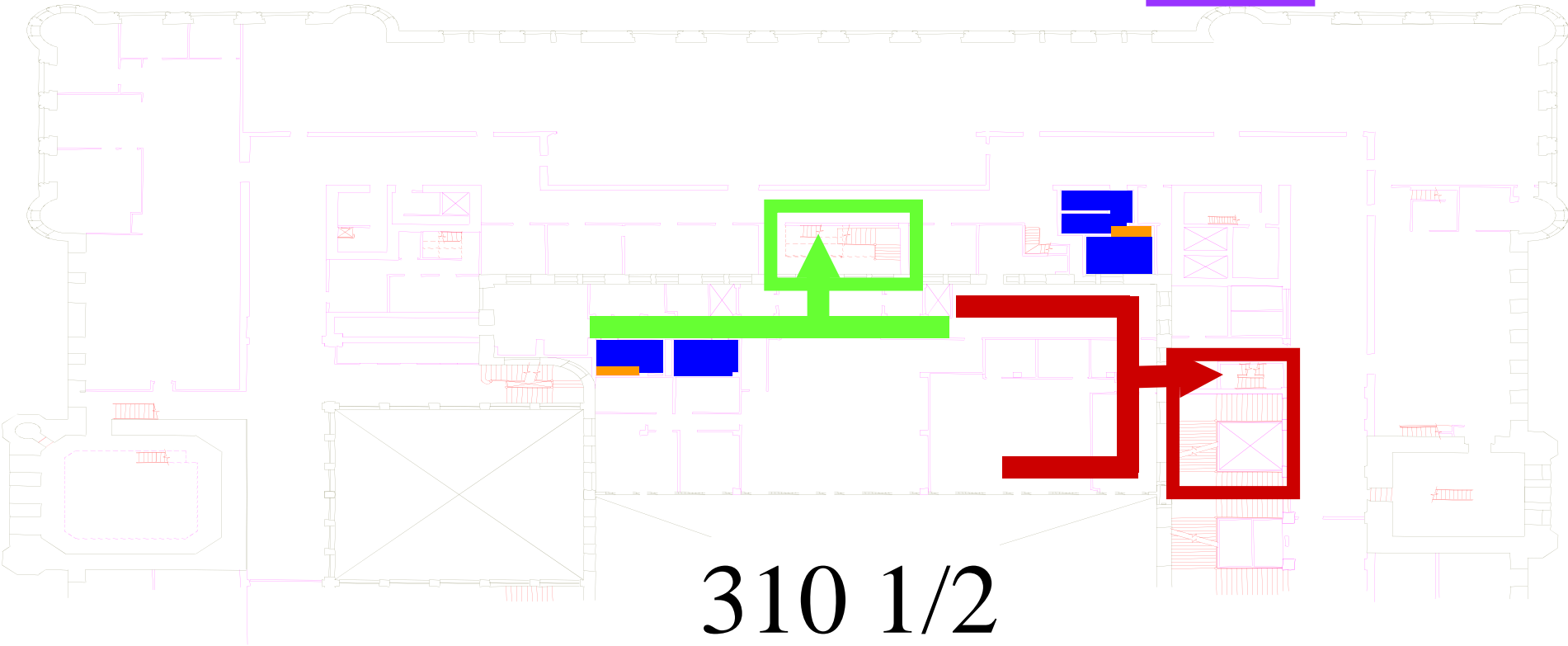

310 1/2

Legend

- Rest Room
- Primary
- Alternate

Interior Court
Mobility Impaired
Area of Refuge

1st Floor

Mobility Impaired Evacuation Process
◆ Mobility impaired individuals should wait in the stairwells on the 4th Avenue side of the building.
◆ Fire Department personnel will assist them in exiting the building.

4th Street

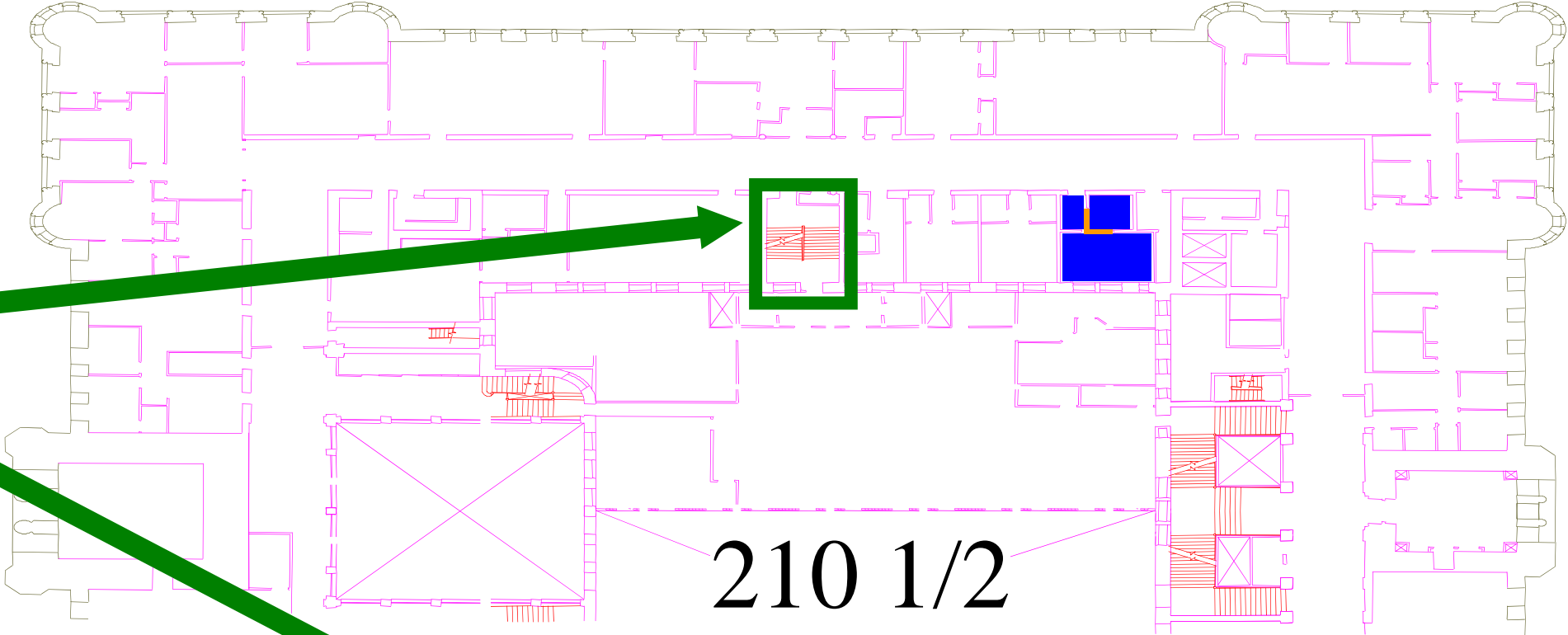

2nd Floor

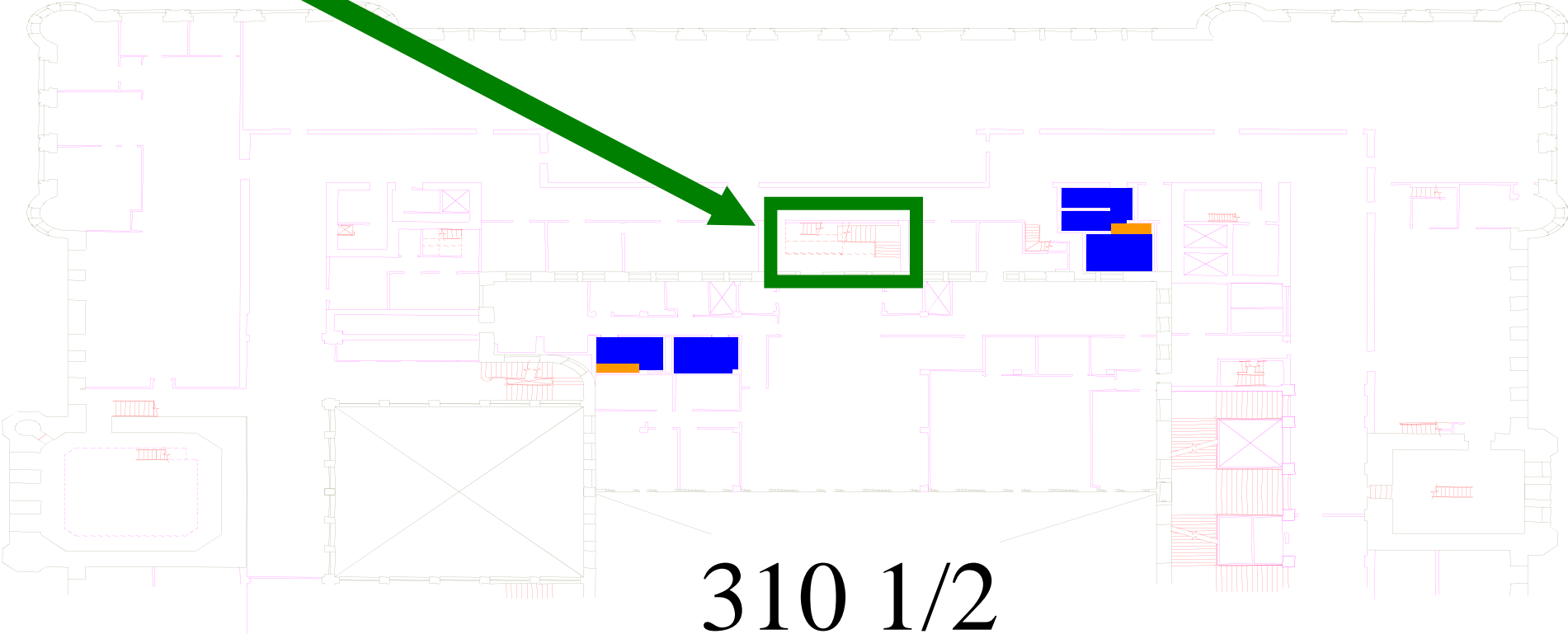

Legend

Rest Room